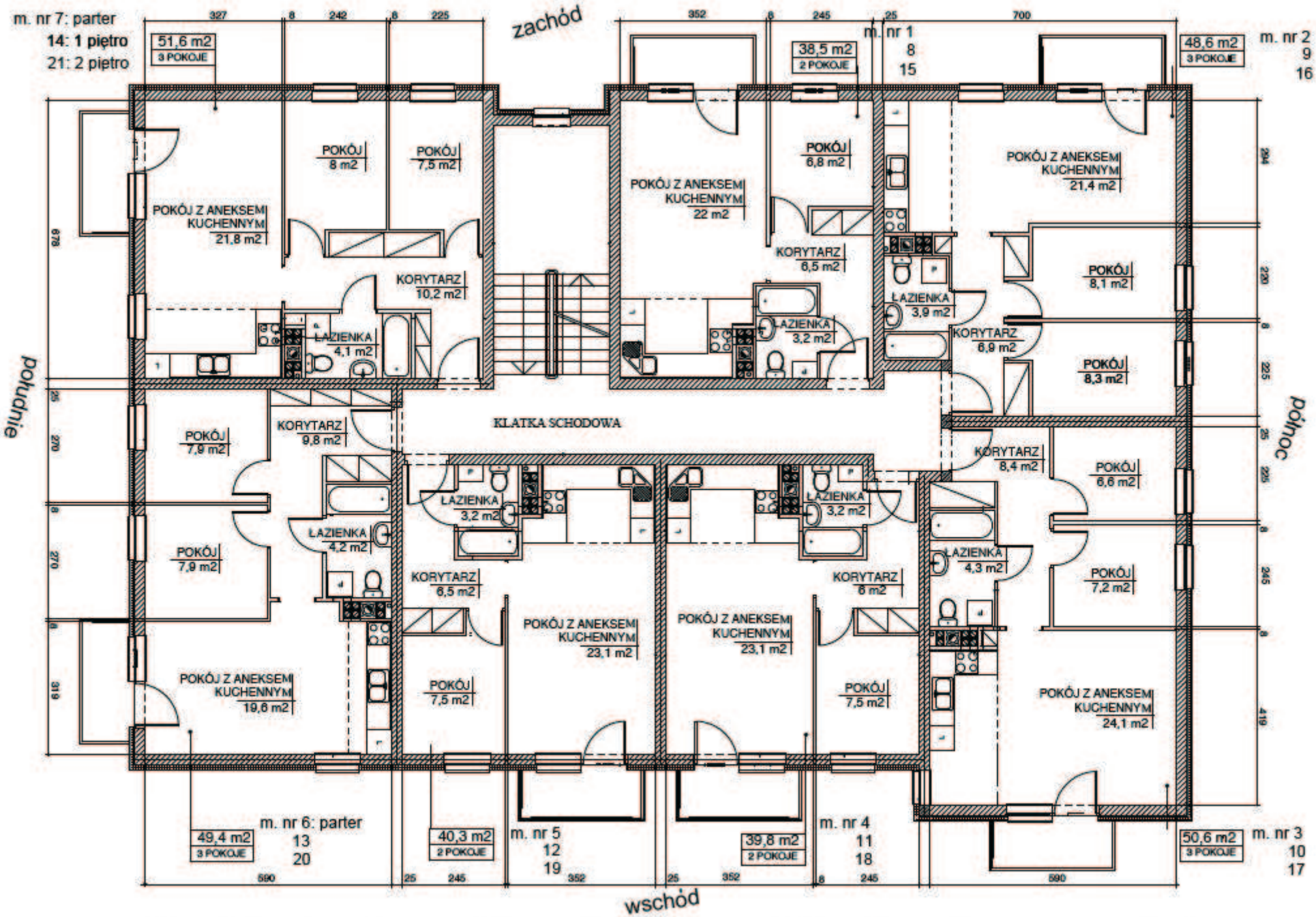

Rzut budynku nr V, ul. Dobrzyńska 4, pierwsze piętro.